

SHEET LOCATION MAP  
NOT TO SCALE

# ADDISON RESERVE PARCEL FIFTEEN

PART OF GLENEAGLES/POLO CLUB WEST P.U.D.  
BEING A REPLAT OF TRACT 15  
"ADDISON RESERVE PLAT FOUR"  
(P.B. 79, PGS. 76-81)  
SITUATE IN SECTION 28, TOWNSHIP 46 SOUTH, RANGE 42 EAST  
PALM BEACH COUNTY, FLORIDA  
DECEMBER, 1998 SHEET 1 OF 3

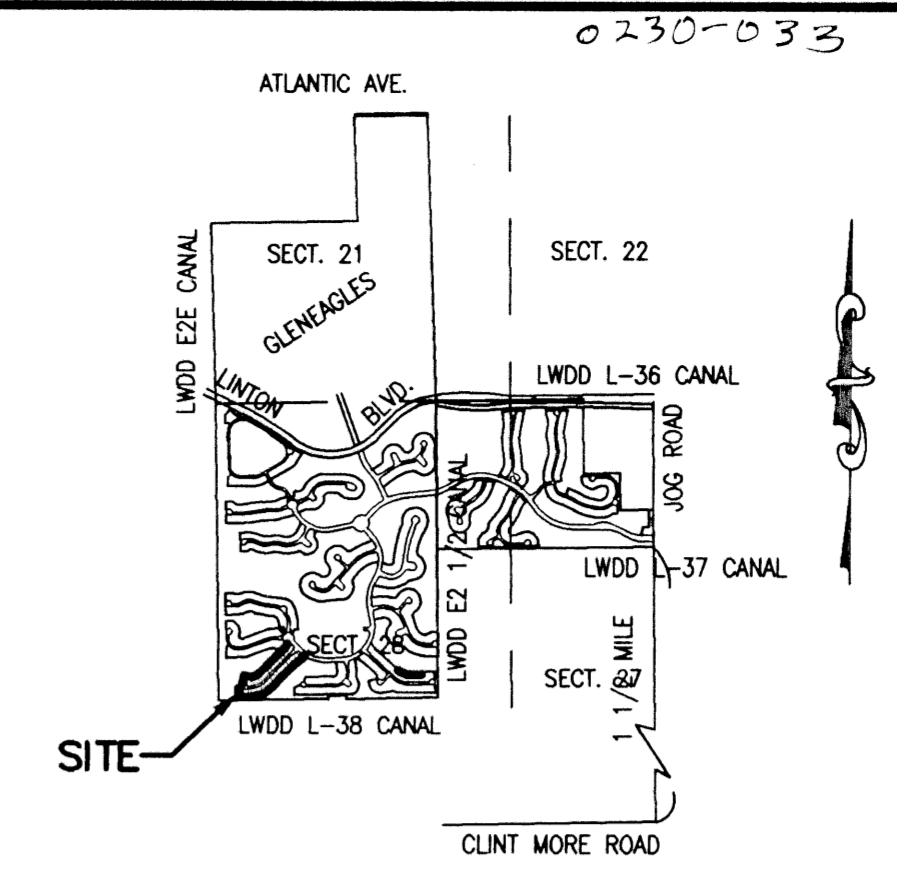

LOCATION MAP  
(NOT TO SCALE)



# 192

STATE OF FLORIDA  
COUNTY OF PALM BEACH  
THIS PLAT WAS FILED FOR  
RECORD 192 DAY OF April  
THIS 1999 AND DULY RECORDED  
IN PLAT BOOK 8194 ON PAGES  
192 AND 194  
DOROTHY H. WILKEN, CLERK  
By: Leigh O. Stoddy, J.C.

CIRCUIT COURT SEAL

### DEDICATION

KNOWN ALL MEN BY THESE PRESENTS THAT TAYLOR WOODROW/KENCO, LTD., A FLORIDA LIMITED PARTNERSHIP, LICENSED TO DO BUSINESS IN FLORIDA, OWNER OF THE LAND SHOWN HEREON, BEING IN SECTION 28, TOWNSHIP 46 SOUTH, RANGE 42 EAST, PALM BEACH COUNTY, FLORIDA, SHOWN HEREON AS "ADDISON RESERVE PARCEL FIFTEEN", PART OF GLENEAGLES/POLO CLUB WEST P.U.D., BEING A REPLAT OF TRACT 15, "ADDISON RESERVE PLAT FOUR", AS RECORDED IN PLAT BOOK 79, PAGES 76 THROUGH 81, INCLUSIVE, OF THE PUBLIC RECORDS OF PALM BEACH COUNTY, FLORIDA, BEING MORE PARTICULARLY DESCRIBED AS FOLLOWS:

A PARCEL OF LAND SITUATE IN SECTION 28, TOWNSHIP 46 SOUTH, RANGE 42 EAST, PALM BEACH COUNTY, FLORIDA, BEING MORE PARTICULARLY DESCRIBED AS FOLLOWS:

TRACT 15, "ADDISON RESERVE PLAT FOUR", ACCORDING TO THE PLAT THEREOF, AS RECORDED IN PLAT BOOK 79, PAGES 76 THROUGH 81, INCLUSIVE, OF THE PUBLIC RECORDS OF THE AFOREMENTIONED PALM BEACH COUNTY, FLORIDA.

CONTAINING 9.936 ACRES, MORE OR LESS.

HAVE CAUSED THE SAME TO BE SURVEYED AND PLATTED AS SHOWN HEREON AND DO HEREBY DEDICATE AS FOLLOWS:

1. TRACT A, AS SHOWN HEREON, IS HEREBY RESERVED FOR MONTECITO PROPERTY OWNERS ASSOCIATION, INC. ITS SUCCESSORS AND ASSIGNS, FOR PRIVATE STREET PURPOSES AND OTHER PURPOSES NOT INCONSISTENT WITH THIS RESERVATION AND IS THE PERPETUAL MAINTENANCE OBLIGATION OF SAID ASSOCIATION, ITS SUCCESSORS AND ASSIGNS, WITHOUT RECOURSE TO PALM BEACH COUNTY.

2. TRACTS B, C AND D, AS SHOWN HEREON, ARE HEREBY RESERVED FOR MONTECITO PROPERTY OWNERS ASSOCIATION, INC. ITS SUCCESSORS AND ASSIGNS, FOR LANDSCAPING AND OPEN SPACE PURPOSES AND ARE THE PERPETUAL MAINTENANCE OBLIGATION OF SAID ASSOCIATION, ITS SUCCESSORS AND ASSIGNS, WITHOUT RECOURSE TO PALM BEACH COUNTY.

3. THE BUFFER EASEMENTS, AS SHOWN HEREON, ARE HEREBY RESERVED FOR ADDISON RESERVE MASTER PROPERTY OWNERS ASSOCIATION, INC. ITS SUCCESSORS AND ASSIGNS, FOR BUFFER, LANDSCAPING AND OTHER PURPOSES AND ARE THE PERPETUAL MAINTENANCE OBLIGATION OF SAID ASSOCIATION, ITS SUCCESSORS AND ASSIGNS, WITHOUT RECOURSE TO PALM BEACH COUNTY, A MAXIMUM OF FIVE (5) FOOT ENCROACHMENT BY ANY EASEMENT MAY BE PERMITTED.

4. THE LIMITED ACCESS EASEMENTS AS SHOWN HEREON ARE HEREBY DEDICATED TO THE BOARD OF COUNTY COMMISSIONERS OF PALM BEACH COUNTY, FLORIDA, FOR THE PURPOSE OF CONTROL AND JURISDICTION OVER ACCESS RIGHTS.

5. THE UTILITY EASEMENTS AS SHOWN HEREON ARE HEREBY DEDICATED IN PERPETUITY FOR THE CONSTRUCTION AND MAINTENANCE OF UTILITY FACILITIES, INCLUDING CABLE TELEVISION SYSTEMS. THE INSTALLATION OF CABLE TELEVISION SYSTEMS SHALL NOT INTERFERE WITH THE CONSTRUCTION AND MAINTENANCE OF OTHER UTILITIES.

6. THE DRAINAGE EASEMENTS AS SHOWN HEREON ARE HEREBY DEDICATED IN PERPETUITY FOR DRAINAGE PURPOSES. THE MAINTENANCE OF ALL DRAINAGE FACILITIES LOCATED THEREIN SHALL BE THE PERPETUAL MAINTENANCE OBLIGATION OF ADDISON RESERVE MASTER PROPERTY OWNERS ASSOCIATION, INC. ITS SUCCESSORS AND ASSIGNS, WITHOUT RECOURSE TO PALM BEACH COUNTY.

PALM BEACH COUNTY SHALL HAVE THE RIGHT, BUT NOT THE OBLIGATION, TO MAINTAIN ANY PORTION OF THE DRAINAGE SYSTEM ENCOMPASSED BY THIS PLAT WHICH IS ASSOCIATED WITH THE DRAINAGE OF PUBLIC STREETS, INCLUDING THE RIGHT TO UTILIZE FOR PROPER PURPOSES ANY AND ALL DRAINAGE, LAKE MAINTENANCE, LAKE MAINTENANCE ACCESS EASEMENTS AND PRIVATE STREETS ASSOCIATED WITH SAID DRAINAGE SYSTEM.

7. THE OVERHANG AND MAINTENANCE EASEMENTS, AS SHOWN HEREON, ARE FOR OVERHANG AND MAINTENANCE PURPOSES AND ARE IN FAVOR OF THE OWNER OF THE ADJOINING LOT, ITS SUCCESSORS AND ASSIGNS, WITHOUT RECOURSE TO PALM BEACH COUNTY.

IN WITNESS WHEREOF, TWKC, INC., AS GENERAL PARTNER OF TAYLOR WOODROW/KENCO, LTD., A FLORIDA LIMITED PARTNERSHIP, HAS CAUSED THESE PRESENTS TO BE SIGNED BY ITS PRESIDENT AND ITS CORPORATE SEAL TO BE AFFIXED HEREON BY AND WITH THE AUTHORITY OF ITS BOARD OF DIRECTORS, THIS 14 DAY OF Feb, 1999.

TAYLOR WOODROW/KENCO, LTD., A FLORIDA LIMITED PARTNERSHIP  
BY: TWKC, INC., A FLORIDA CORPORATION, AS GENERAL PARTNER

WITNESS: Ruth C. Bentley BY: John R. Peshkin  
RUTH C. BEATLEY PRESIDENT

WITNESS: Margaret E. Boucher SEAL TWKC, INC.  
MARGARET E. BOUCHER

### ACKNOWLEDGEMENT

STATE OF FLORIDA )  
COUNTY OF SARASOTA )

BEFORE ME PERSONALLY APPEARED JOHN R. PESHKIN WHO IS PERSONALLY KNOWN TO ME, OR HAS PRODUCED AS IDENTIFICATION, AND WHO EXECUTED THE FOREGOING INSTRUMENT AS PRESIDENT OF TWKC, INC., A CORPORATION, AND SEVERALLY ACKNOWLEDGED TO AND BEFORE ME THAT HE EXECUTED SUCH INSTRUMENT AS SUCH OFFICER OF SAID CORPORATION, AND THAT THE SEAL AFFIXED TO THE FOREGOING INSTRUMENT IS THE CORPORATE SEAL OF SAID CORPORATION AND THAT IT WAS AFFIXED TO SAID INSTRUMENT BY DUE AND REGULAR CORPORATE AUTHORITY, AND THAT SAID INSTRUMENT IS THE FREE ACT AND DEED OF SAID CORPORATION.

WITNESS MY HAND AND OFFICIAL SEAL THIS 10th DAY OF February 1999.

MY COMMISSION EXPIRES: 5-24-01 DATE Margaret E. Boucher NOTARY PUBLIC

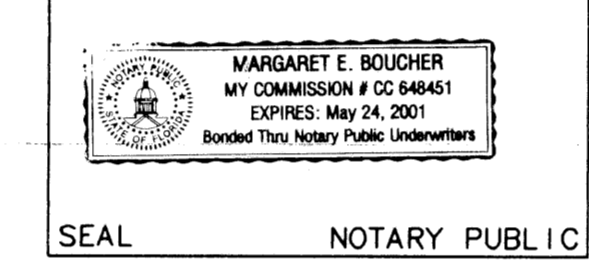

### ACCEPTANCE OF RESERVATIONS

STATE OF FLORIDA )  
COUNTY OF PALM BEACH )

THE ADDISON RESERVE MASTER PROPERTY OWNERS ASSOCIATION, INC. HEREBY ACCEPTS THE DEDICATIONS OR RESERVATIONS TO SAID ASSOCIATION AS STATED AND SHOWN HEREON, AND HEREBY ACCEPTS ITS MAINTENANCE OBLIGATIONS FOR SAME AS STATED HEREON, DATED THIS 17 DAY OF February, 1999.

ADDISON RESERVE MASTER PROPERTY OWNERS ASSOCIATION, INC.

ATTEST: Aaron Chorost BY: Craig A. Perna  
AARON CHOROST VICE PRESIDENT CRAIG A. PERNA PRESIDENT

### ACKNOWLEDGEMENT

STATE OF FLORIDA )  
COUNTY OF PALM BEACH )

BEFORE ME PERSONALLY APPEARED CRAIG A. PERNA WHO IS PERSONALLY KNOWN TO ME, OR HAS PRODUCED AS IDENTIFICATION, AND WHO EXECUTED THE FOREGOING INSTRUMENT AS PRESIDENT OF ADDISON RESERVE MASTER PROPERTY OWNERS ASSOCIATION, INC., A CORPORATION, AND SEVERALLY ACKNOWLEDGED TO AND BEFORE ME THAT HE EXECUTED SUCH INSTRUMENT AS SUCH OFFICER OF SAID CORPORATION, AND THAT THE SEAL AFFIXED TO THE FOREGOING INSTRUMENT IS THE CORPORATE SEAL OF SAID CORPORATION AND THAT IT WAS AFFIXED TO SAID INSTRUMENT BY DUE AND REGULAR CORPORATE AUTHORITY, AND THAT SAID INSTRUMENT IS THE FREE ACT AND DEED OF SAID CORPORATION.

WITNESS MY HAND AND OFFICIAL SEAL THIS 17 DAY OF February 1999.

MY COMMISSION EXPIRES: 8/19/02 DATE Beverly Schaffer NOTARY PUBLIC

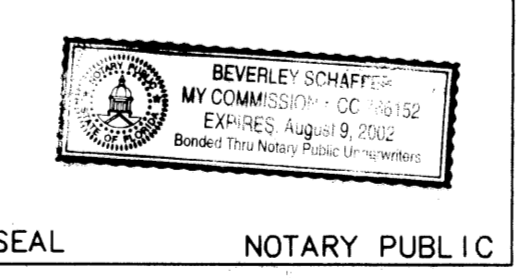

SEAL ADDISON RESERVE MASTER PROPERTY OWNERS ASSOC., INC. SEAL MONTECITO PROPERTY OWNERS ASSOC., INC. SEAL COUNTY ENGINEER SEAL PROFESSIONAL SURVEYOR AND MAPPER

### ACCEPTANCE OF RESERVATIONS

STATE OF FLORIDA )  
COUNTY OF PALM BEACH )

THE MONTECITO PROPERTY OWNERS ASSOCIATION, INC. HEREBY ACCEPTS THE DEDICATIONS OR RESERVATIONS TO SAID ASSOCIATION AS STATED AND SHOWN HEREON, AND HEREBY ACCEPTS ITS MAINTENANCE OBLIGATIONS FOR SAME AS STATED HEREON, DATED THIS 19 DAY OF February, 1999.

MONTECITO PROPERTY OWNERS ASSOCIATION, INC. NOT FOR PROFIT

WITNESS: Beverly Schaffer BY: Tim Towell  
BEVERLY SCHAFER PRESIDENT

WITNESS: Victoria David  
VICTORIA DAVID

### ACKNOWLEDGEMENT

STATE OF FLORIDA )  
COUNTY OF PALM BEACH )

BEFORE ME PERSONALLY APPEARED Tim Towell WHO IS PERSONALLY KNOWN TO ME, OR HAS PRODUCED N/A AS IDENTIFICATION, AND WHO EXECUTED THE FOREGOING INSTRUMENT AS PRESIDENT OF MONTECITO PROPERTY OWNERS ASSOCIATION, INC., A CORPORATION, AND SEVERALLY ACKNOWLEDGED TO AND BEFORE ME THAT HE EXECUTED SUCH INSTRUMENT AS SUCH OFFICER OF SAID CORPORATION, AND THAT THE SEAL AFFIXED TO THE FOREGOING INSTRUMENT IS THE CORPORATE SEAL OF SAID CORPORATION AND THAT IT WAS AFFIXED TO SAID INSTRUMENT BY DUE AND REGULAR CORPORATE AUTHORITY, AND THAT SAID INSTRUMENT IS THE FREE ACT AND DEED OF SAID CORPORATION.

WITNESS MY HAND AND OFFICIAL SEAL THIS 19 DAY OF February 1999.

MY COMMISSION EXPIRES: 8/19/02 DATE Beverly Schaffer NOTARY PUBLIC

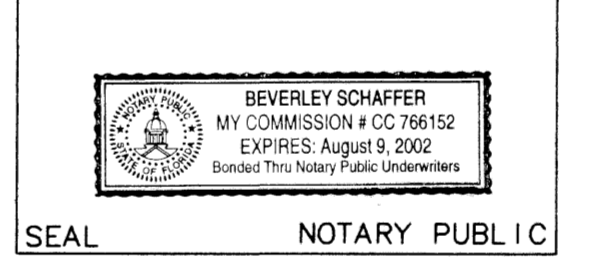

### TITLE CERTIFICATION

STATE OF FLORIDA  
COUNTY OF PALM BEACH

I, MARC SPENCER, A DULY LICENSED ATTORNEY IN THE STATE OF FLORIDA, DO HEREBY CERTIFY THAT I HAVE EXAMINED THE TITLE TO THE HEREON DESCRIBED PROPERTY; THAT I FIND THE TITLE TO THE PROPERTY IS VESTED IN TAYLOR WOODROW/KENCO, LTD., A FLORIDA LIMITED PARTNERSHIP; THAT THE CURRENT TAXES HAVE BEEN PAID; THAT THERE ARE NO MORTGAGES OF RECORD; AND THAT THERE ARE ENCUMBRANCES OF RECORD BUT THOSE ENCUMBRANCES DO NOT PROHIBIT THE CREATION OF THE SUBDIVISION DEPICTED BY THIS PLAT.

DATE: 2-15-99 BY: Marc Spencer  
MARC SPENCER ATTORNEY-AT-LAW

### SURVEYOR'S NOTES

1. ALL BEARINGS SHOWN HEREON ARE BASED ON AN ASSUMED BEARING OF NORTH 00°53'09" WEST ALONG THE WEST LINE OF PARCEL 15, "ADDISON RESERVE PLAT FOUR", AS RECORDED IN PLAT BOOK 79 AT PAGES 76 THROUGH 81 OF THE PUBLIC RECORDS OF PALM BEACH COUNTY, FLORIDA.

2. ALL DISTANCES SHOWN ARE GROUND DISTANCES. COORDINATES SHOWN HEREON ARE GRID COORDINATES, NORTH AMERICAN DATUM 1983, 1990 ADJUSTMENT, FLORIDA EAST ZONE, TRANSVERSE MERCATOR PROJECTION, GEODETIC CONTROL AS ESTABLISHED AND ADOPTED BY THE PALM BEACH COUNTY SURVEY SECTION. (SEE ROTATION NOTE SHEET 3 OF 3).

3. NO BUILDINGS OR ANY KIND OF CONSTRUCTION OR TREES OR SHRUBS SHALL BE PLACED ON ANY EASEMENT WITHOUT PRIOR WRITTEN APPROVAL OF ALL EASEMENT BENEFICIARIES AND ALL APPLICABLE COUNTY APPROVALS OR PERMITS AS REQUIRED FOR SUCH IMPROVEMENTS.

IN THOSE CASES WHERE EASEMENTS OF DIFFERENT TYPES CROSS, DRAINAGE EASEMENTS SHALL HAVE FIRST PRIORITY, UTILITY EASEMENTS SHALL HAVE SECOND PRIORITY, ACCESS EASEMENTS SHALL HAVE THIRD PRIORITY AND ALL OTHER EASEMENTS SHALL BE SUBORDINATE TO THESE WITH THEIR PRIORITIES BEING DETERMINED BY THE USE RIGHTS GRANTED THERE SHALL BE NO LANDSCAPE OR ABOVE GROUND ENCROACHMENTS WHERE LANDSCAPE TRACTS OR EASEMENTS COINCIDE WITH MAINTENANCE EASEMENTS OR LAKE MAINTENANCE ACCESS EASEMENTS.

4. ALL LINES WHICH INTERSECT CURVES ARE RADIAL TO THOSE CURVES UNLESS OTHERWISE NOTED.

5. THE BUILDING SETBACK LINE SHALL BE AS REQUIRED BY CURRENT PALM BEACH COUNTY ZONING REGULATIONS.

6. NOTE: THIS PLAT, AS RECORDED IN ITS GRAPHIC FORM, IS THE OFFICIAL DEPICTION OF THE SUBDIVIDED LANDS DESCRIBED HEREIN AND WILL IN NO CIRCUMSTANCES BE SUPPLANTED IN AUTHORITY BY ANY OTHER GRAPHIC OR DIGITAL FORM OF THE PLAT.

NOTICE: THERE MAY BE ADDITIONAL RESTRICTIONS THAT ARE NOT RECORDED ON THIS PLAT THAT MAY BE FOUND IN THE PUBLIC RECORDS OF THIS COUNTY.

### SURVEYOR'S CERTIFICATION

THIS IS TO CERTIFY THAT THE PLAT SHOWN HEREON IS A TRUE AND CORRECT REPRESENTATION OF A SURVEY MADE UNDER MY RESPONSIBLE DIRECTION AND SUPERVISION; THAT SAID SURVEY IS ACCURATE TO THE BEST OF MY KNOWLEDGE AND BELIEF; THAT PERMANENT REFERENCE MONUMENTS (P.R.M.'S), HAVE BEEN PLACED AS REQUIRED BY LAW, AND THAT PERMANENT CONTROL POINTS (P.C.P.'S), AND MONUMENTS ACCORDING TO SECTION 177.091(9), F.S., WILL BE SET UNDER THE GUARANTEES POSTED WITH THE PALM BEACH COUNTY BOARD OF COUNTY COMMISSIONERS FOR THE REQUIRED IMPROVEMENTS; AND, FURTHER, THAT THE SURVEY DATA COMPLIES WITH ALL THE REQUIREMENTS OF CHAPTER 177, FLORIDA STATUTES, AS AMENDED, AND THE ORDINANCES OF PALM BEACH COUNTY, FLORIDA.

THIS 8th DAY OF March, 1999 Mary Hanna Ciofelter  
MARY HANNA CIOFELTER PROFESSIONAL SURVEYOR & MAPPER FLORIDA CERTIFICATE NO. 4763

### APPROVALS

COUNTY ENGINEER:

THIS PLAT IS HEREBY APPROVED FOR RECORD PURSUANT TO PALM BEACH COUNTY ORDINANCE 95-33, AND IN ACCORDANCE WITH SECTION 177.071(2), F.S., THIS 22 DAY OF April, 1999, AND HAS BEEN REVIEWED BY A PROFESSIONAL SURVEYOR AND MAPPER EMPLOYED BY PALM BEACH COUNTY IN ACCORDANCE WITH SECTION 177.081(1), F.S.

BY: George T. Webb  
GEORGE T. WEBB, P.E., COUNTY ENGINEER

P.U.D. TABULAR DATA  
GLENEAGLES/POLO CLUB WEST P.U.D. PETITION NO. 80-215J

| PARCEL FIFTEEN  |             |
|-----------------|-------------|
| AREA            | 9.936 ACRES |
| ROADS           | 1.363 ACRES |
| OPEN SPACE      | 0.292 ACRES |
| DENSITY         | 4.63 DU/AC  |
| NUMBER OF UNITS | 46          |

THIS INSTRUMENT WAS PREPARED BY MARY HANNA CIOFELTER, P.S.M. IN THE OFFICES OF MOCK, ROOS & ASSOCIATES, INC., 5720 CORPORATE WAY, WEST PALM BEACH, FLORIDA 33407.

SHEET 1 OF 3

|              |              |
|--------------|--------------|
| SCALE:       | N/A          |
| P.A. NO.:    | 94182.33     |
| DATE:        | 1998         |
| DRAWING NO.: | 46-42-28-179 |

**MOCK • ROOS**  
ENGINEERS • SURVEYORS • PLANNERS  
5720 Corporate Way, West Palm Beach, Florida 33407  
(561) 683-3113, fax 478-7248

**ADDISON RESERVE  
PARCEL FIFTEEN**  
PART OF GLENEAGLES/POLO CLUB WEST P.U.D.  
BEING A REPLAT OF TRACT 15  
"ADDISON RESERVE PLAT FOUR"  
(P.B. 79, PGS. 76-81)  
SITUATE IN SECTION 28, TOWNSHIP 46 SOUTH, RANGE 42 EAST  
PALM BEACH COUNTY, FLORIDA

ADDISON Reserve  
Parcel 15  
PAGE 19  
FLOOD ZONE B  
ZONING RTS 15F  
QUAD # 5A  
SE 80-215  
PLAT 478  
PUD NAME: Polo Club West

ADDIRP49.dwg 2-10-99 5:29:53 pm EST

REV: 01-25-99  
CAD FILE:  
TWKCADD\ADDIRP49